

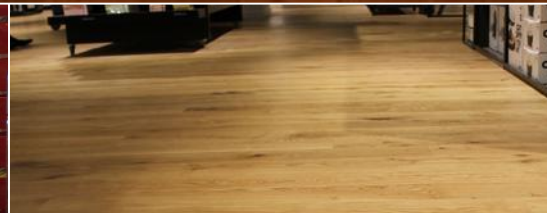

Solid Wood flooring
An investment in your
real-estate. Adds value,
and solid wood is good
for your health. Anti-
static, and anti allergy.

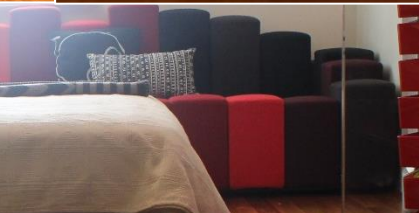

SOLIDWOOD

www.solidwood.ph

Why we recommend SOLID WOOD flooring :



- Adds value to your investment
- Can be sanded many times
- Several options for finishing
- Easy to repair
- Cheapest in the long run
- Installed on marine plywood for extra protection



- Cannot often be sanded
- Difficult to repair
- Surface and core parts move differently
- Risk of de-lamination
- Softwoods in core are more prone to rot
- Installed direct on cement, with risk of humidity

TEAK

The "King" of Wood. Can be used indoor as well as outdoor, and is recognized as one of the best premium wood species in the world.

We have 15x90 and 15x120mm available in stock.

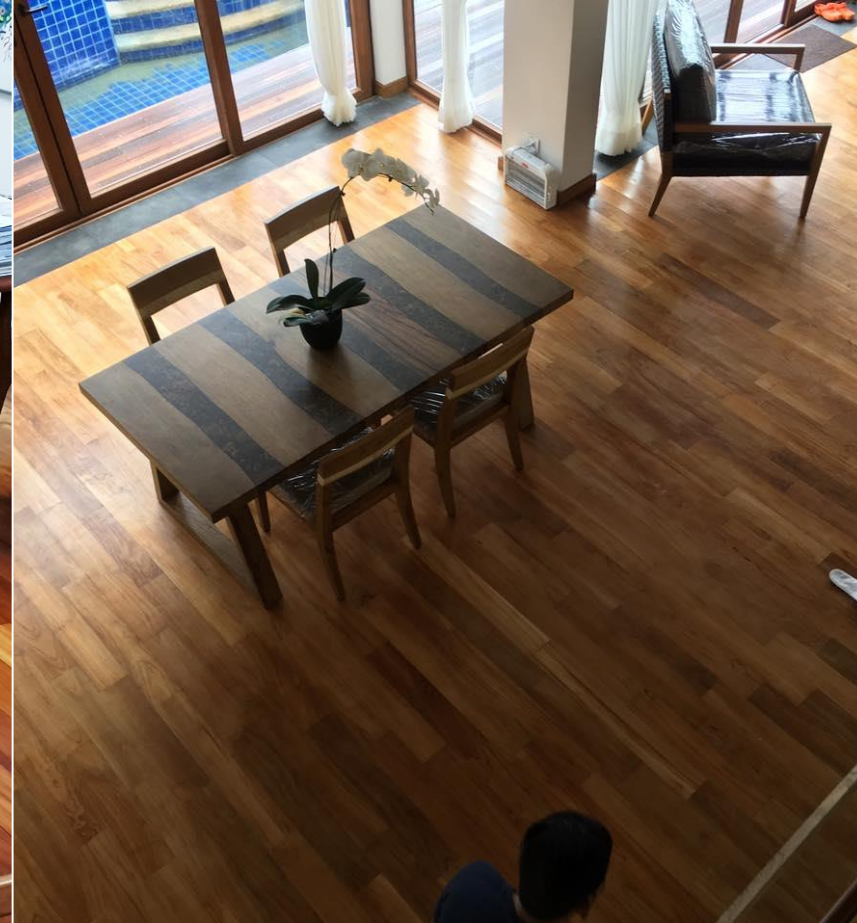

"NARRA" (Rosewood)

A Classic in the Philippines, and available from legal and sustainable source (Imported). – We have 15x90, 15x120mm as well as 21x145mm available in stock. We can also customize thicker/wider sizes.



ROSEWOOD (Yellow Narra)

MERBAU

Also known as "IPIL" in the Philippines. This is a very popular premium hardwood with a very nice glow, and very hard for heavy traffic. We have available stocks in 15x90 and 15x120mm and also 19x140mm.

MERBAU

KEMPAS

Kempas is a slightly cheaper version of the Merbau. A little more vivid color span for a beautiful hardwood flooring. – We have 15x90 and 15x120mm available in stock.



KEMPAS





SOLIDWOOD
www.solidwood.ph

WALNUT

Our Asian Walnut as imported from Vietnam, and is a very hard variant of the popular Walnut flooring. We have this available in 15x120mm. We can also customize other sizes in Walnut.



WALNUT

"Tanguile" – Planks

The advantage of using "Tanguile" equivalents is that we can do longer lengths, and wider boards. Often it would be stained for a more uniform finish.

No standard sizes in stock.
Customized production.



MERANTI (Tanguile)



ACACIA

Our Acacia is the plantation "Mangium" type, which is often used for a "Walnut" look although it is a bit more light in color. Popular and affordable. – Available in 18x90mm and 15x120mm



ACACIA MANGIUM



OAK

This is a European classic premium floor which we have available in 15x120mm. Some clients prefer a light stain on the wood, but it is also nice in natural color as shown.

OAK (White)

OAK – Herringbone

There is a trend for residential as well as for commercial use to showcase the wood in the traditional herringbone pattern.

We have this available in stock in 15mm solid Oak.



OAK (White)



ASH

This is a bit more modern European look which showcases the wood grain. Ash is lighter color than Oak, and popular for the Scandinavian look. – This is a product we normally customize to size.



ASH



PINE / SPRUCE

These softwoods are popular and affordable for mountain cabins, and also for bedrooms, and spa areas.

This is a floor we can supply in long lengths, and wide boards. Will be customized to fit your requirements.





Solid Beech Wood – 2-strip flooring
in our core color selection
Available and affordable



SOLIDWOOD
www.solidwood.ph



Beech Natural

The Natural Beech color is bright to light brown colors. Beech is one of the **Main hardwood species of northern Europe, and known for its strength and Durability when used indoors.**

Also available as sports flooring (FIBA certified)





JUNCKERS
OFFICIAL TECHNICAL SUPPLIER



JUNCKERS Sports Flooring – Natural Beech



JUNCKERS



SOLIDWOOD
www.solidwood.ph



White Beech
For the bright Scandinavian look.



FILTRA
TIMBER





SOLIDWOOD
www.solidwood.ph



Twilight Grey

Grey is fashionable for many purposes. It resembles weathered wood look.





SOLIDWOOD
www.solidwood.ph

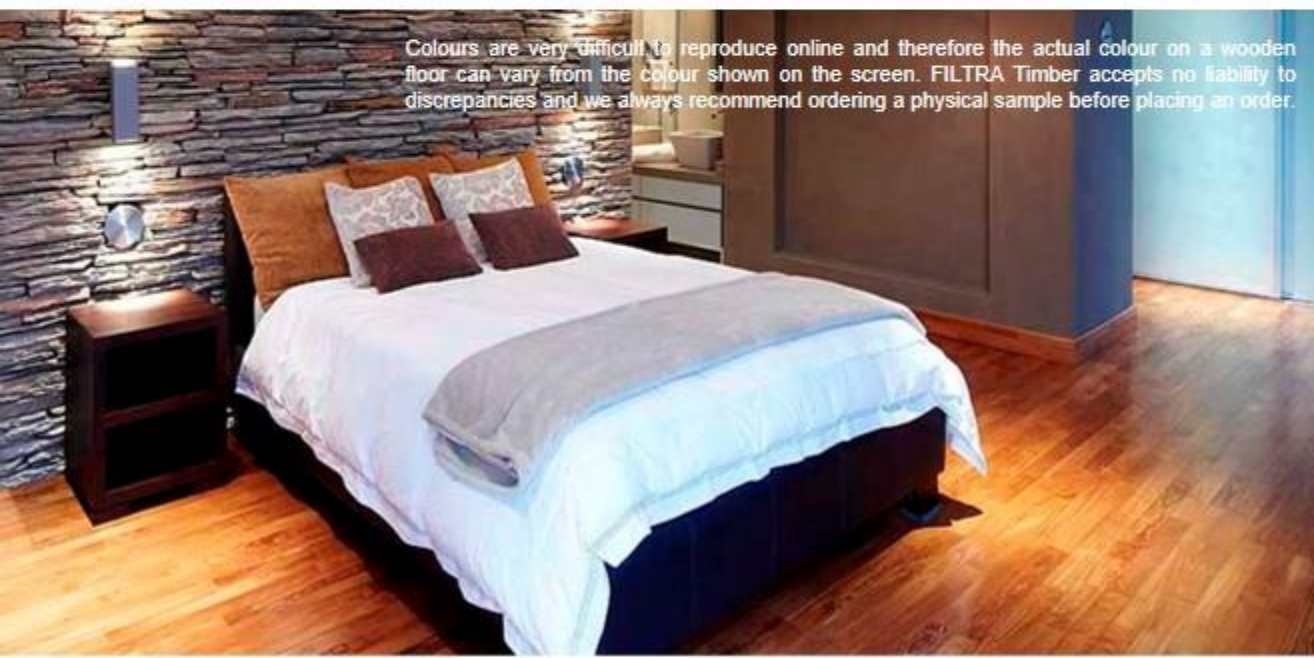

Colours are very difficult to reproduce online and therefore the actual colour on a wooden floor can vary from the colour shown on the screen. FILTRA Timber accepts no liability to discrepancies and we always recommend ordering a physical sample before placing an order.

Sylvared

This warm "Narra/Teak" like color is created by treating the Beech with Amoniac, which means it will remain the same color through and through, even after several sandings. It comes in Ultra Matt laquered finish





JUNCKERS



SOLIDWOOD
www.solidwood.ph



Dark Coco

The Dark Coco is often used instead of Black Walnut, as it is considerably cheaper and still gives an exclusive and warm look to any interior. Excellent for residential as well as commercial purposes.



FILTRA
TIMBER



JUNKERS

SOLIDWOOD
www.solidwood.ph



Tender Olive
For the "Wenge" or "Ebony" look



FILTRA
TIMBER

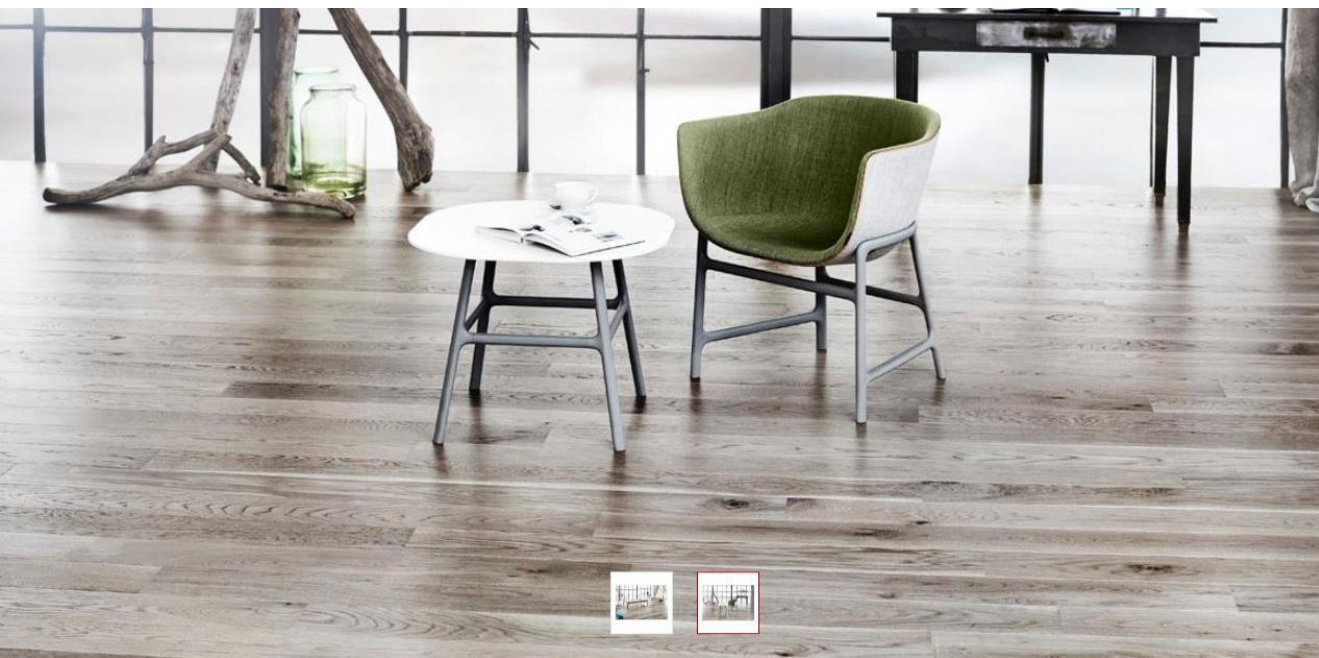

Oak Harmony Ultramatt Driftwood Grey
An Oak Plank toned with a light grey colour.

JUNCKERS



White Beech
For the bright Scandinavian look.

FILTRA
TIMBER

Visit also : www.junckers.com



2 Strip Wooden Flooring



Plank Hardwood Flooring



Herringbone Flooring



Pattern Flooring

Wooden floors



Design your own room



Get inspired from other projects



Useful articles, tips and guides



Technical information

WHERE TO SEE AND BUY



Random lengths.

We often get specifications for 6ft flooring (which is often used for engineered and other non-solid wood solutions), but we prefer to offer "random lengths" which gives a more wholesome wood floor to look at, and also **increases stability.**

Furthermore the random lengths allow full utilization of the trees whereas the fixed lengths has 40-50% waste and thus also higher pricing.

Random lengths is thus cheaper, much more sustainable, and a better choice.



Basketball project in Tacloban, Philippines - 2018

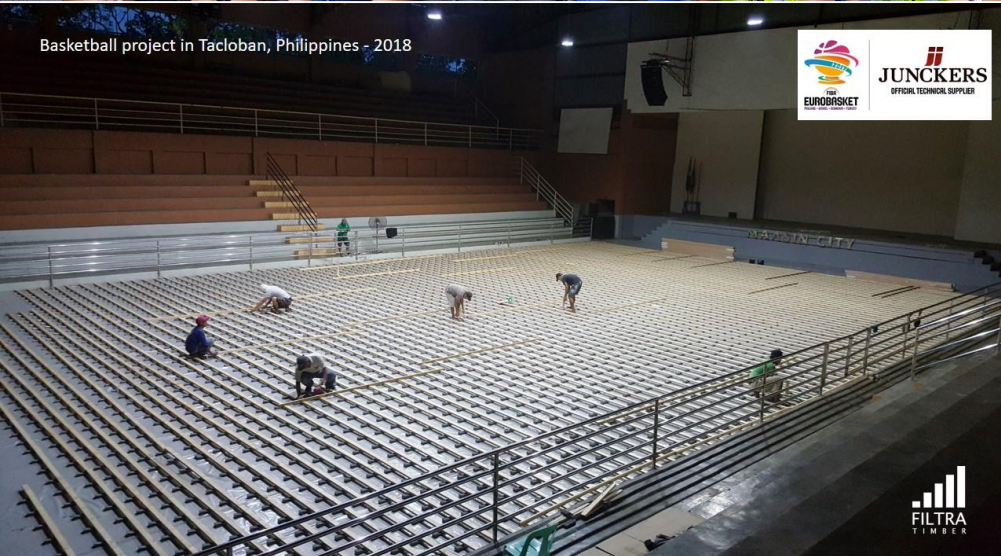

Laserguided sports flooring installation on raised battens.
FIBA certified from JUNCKERS, Denmark.

Contact FILTRA Timber for your solid wood flooring
requirements:
info@solidwood.ph

www.solidwood.ph – www.junckers.com

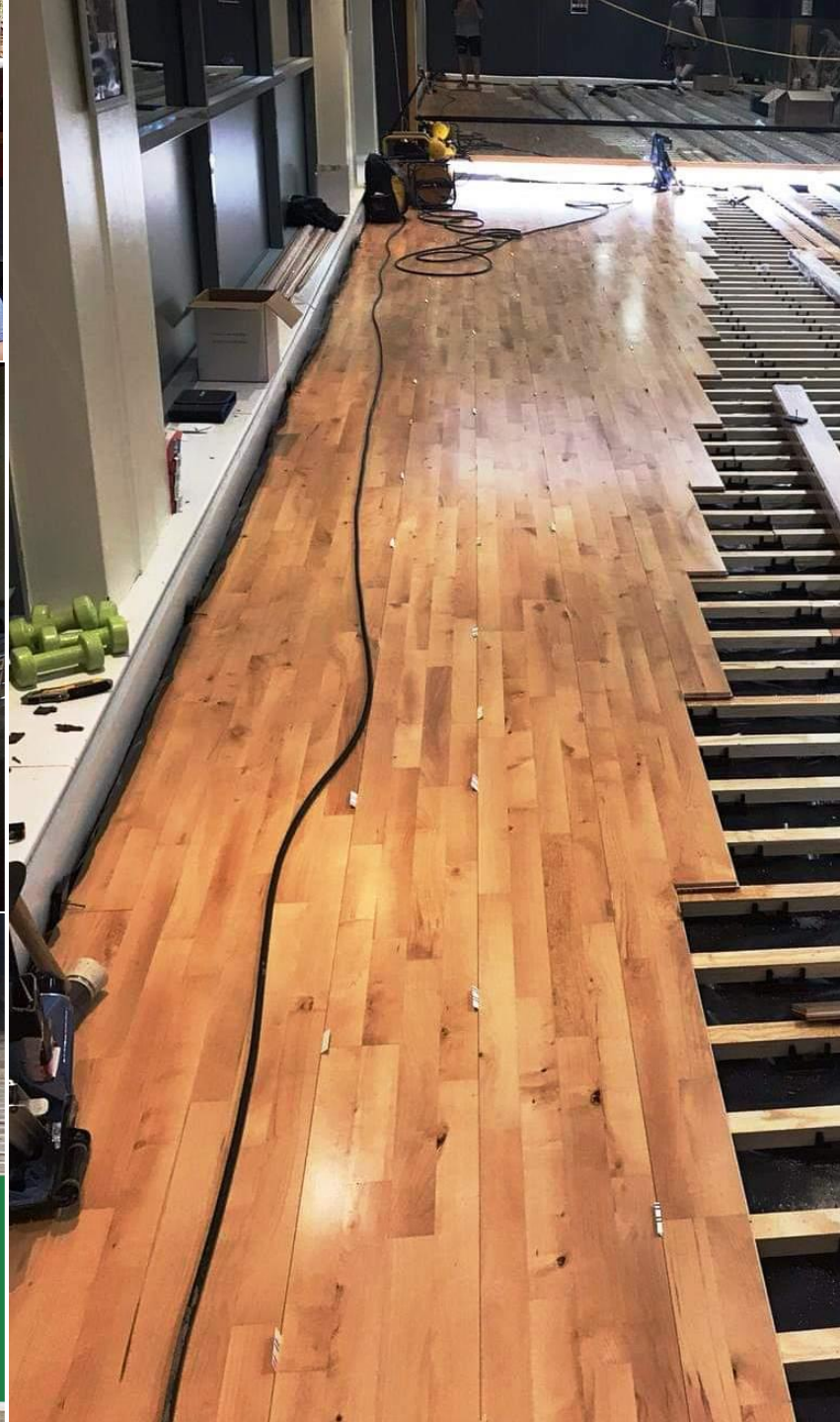

SOLIDWOOD

www.solidwood.ph

Installation

We have our own installation teams who have received the best professional training. We use proper tools including laser to ensure level straightness, and proper nail-guns. We only use top materials.

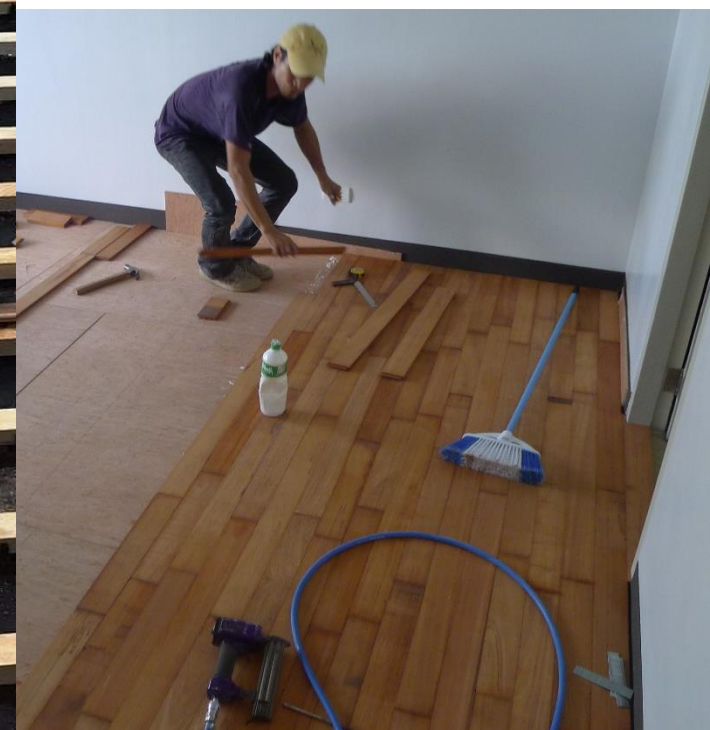

We to Talk wood!

SOLIDWOOD
www.solidwood.ph



FILTRA TIMBER is the trading name for the wood production activities of **Philippine and Scandinavian design, FILTRA inc.** which is our formal name.

Philippine and Scandinavian design, FILTRA Inc.

TIN # : 208-430-211-000

Date and place issued: November 16th, 2000 - Makati City.

SEC Certificate No. A200017268

Office/Warehouse: Patiis Road, Bgy. Guinyang, San Mateo, Rizal

Tel: +632 8570-5750

Showroom: 5/F Yupangco Building 339 Sen. Gil Puyat Ave.
corner N. Garcia Str. Makati City 1209 - Philippines
Tel : +632 8478 6888 | Fax: +632 8478 6688 |

www.filtratimber.com - www.solidwood.ph -
www.facebook.com/filtratimber

