



STEPS / Stair threads

Interior as well as
exterior

Solid one-piece as well as
solid edge-glued steps.

SOLIDWOOD

www.solidwood.ph

Solid Edge-glued

Any thickness / width

More stable against warping

Any wood species possible.



Solid one-piece

Needs to be minimum 40mm thick

Quarter sawn best for stability

Not all wood species suitable





ROSEWOOD (NARRA)

We have 2 standard products in stock:
SOLID-Edge-Glued 20 and 40mm x 330 x 1200mm

Other sizes can be customized, which also goes for landings and hand-rails.



MERBAU

Excellent for indoor as well as for outdoor steps.

We have standard stair steps in solid (one-piece) :
30 x 290mm x 1.2 / 2.4m

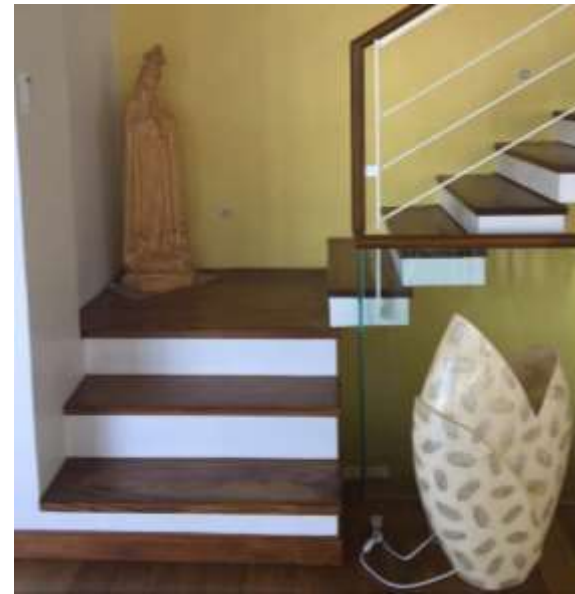



"TANGUILE"

Tanguile and Lauan equivalents from sustainable source is Okoume or Meranti.

We carry solid (one-piece) 2x12" which can be machined to 40x300mm.





SOLIDWOOD
www.solidwood.ph

ACACIA

SOLID-Edge-Glued 20 and
30mm x 300 x 1200mm





ASH (Customized)

Ash has a very clear wood grain, and can be stained to many colors. We offer to produce to-order in any thickness.

Solid – Edge-glued for stability.

Landings/handrails also possible.



BEECH (Customized)

For that Scandinavian look we have done some customized projects with 3" thick steps, and customized hand-rail to match a white beech flooring.

Here a private project in Tagaytay.



TEAK (Customized)

Teak is the King of wood.
Premium species, which
we can produce to size.
Solid-Edge-Glued.





Oak steps – Walnut finish



OAK (Customized)

Oak steps is in fashion.
This can be produced in
various thicknesses and
lengths.

Also suitable for staining
to Walnut color.



We  to™
Talk wood!

SOLIDWOOD
www.solidwood.ph



FILTRA TIMBER is the trading name for the wood production activities of **Philippine and Scandinavian design, FILTRA inc.** which is our formal name.

Philippine and Scandinavian design, FILTRA Inc.

TIN # : 208-430-211-000

Date and place issued: November 16th, 2000 - Makati City.
SEC Certificate No. A200017268

Office/Warehouse: Patiis Road, Bgy. Guinyang, San Mateo, Rizal

Tel: +632 8570-5750

Showroom: 5/F Yupangco Building 339 Sen. Gil Puyat Ave.
corner N. Garcia Str. Makati City 1209 - Philippines
Tel : +632 8478 6888 | Fax: +632 8478 6688 |

www.filtratimber.com - www.solidwood.ph -
www.facebook.com/filtratimber

