

# SOLIDWOOD

[www.solidwood.ph](http://www.solidwood.ph)

# AVAILABLE SOLID WOOD FLOORING

KEMPAS

TEAK

WHITE OAK

PNG ROSEWOOD

MERBAU

WALNUT

# WHY SOLID WOOD?

- Adds value to your investment
- Can be sanded many times
- Several options for finishing
- Easy to repair
- Cheapest in the long run
- Installed on marine plywood for extra protection

- Cannot often be sanded
- Difficult to repair Surface and core parts move differently
- Risk of de-lamination
- Soft woods in core are more prone to rot
- Installed direct on cement, with risk of humidity

# SOLIDWOOD®

Natural - Durable - Sustainable

## TEAK WOOD

The “King” of wood. Can be used indoor and outdoor, and is recognized as one of the best premium wood species in the world

Teak Wood

📍 Fairview, Quezon City

Merbau Flooring

**SOLIDWOOD®**

Natural - Durable - Sustainable

📍 Twin Towers, Ayala Ave. Makati City

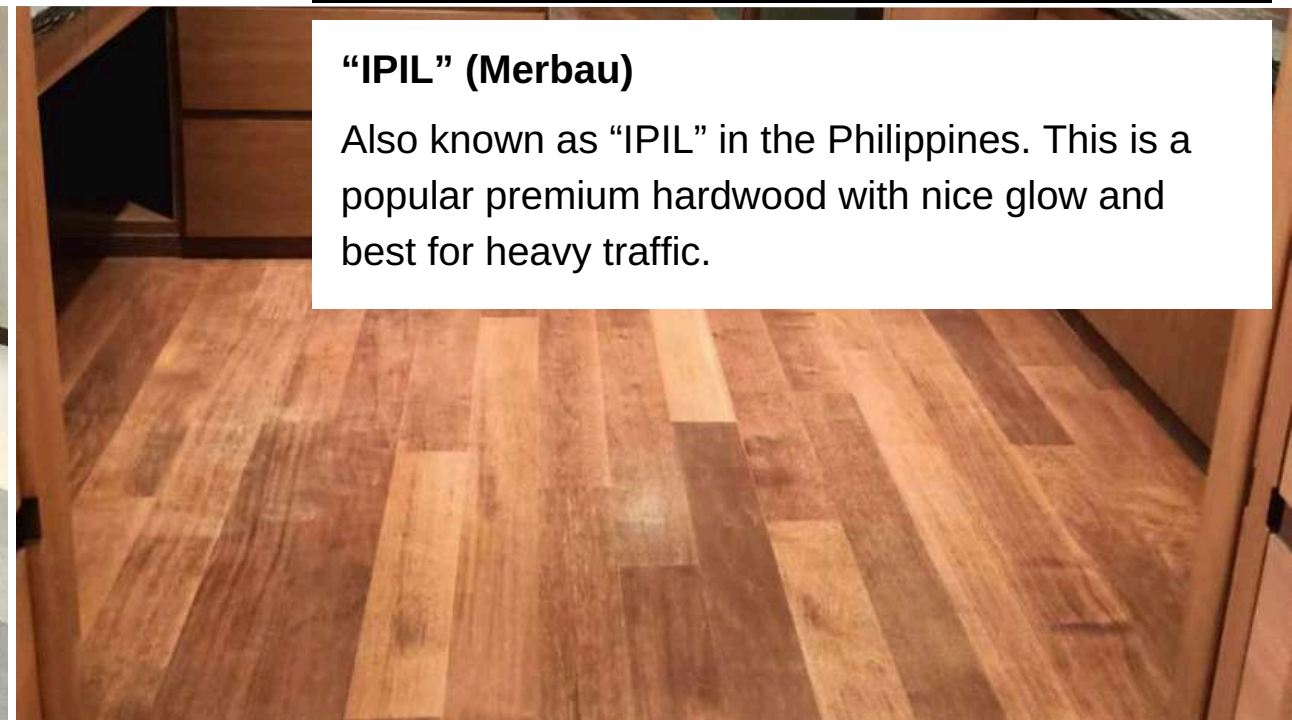

**“IPIL” (Merbau)**

Also known as “IPIL” in the Philippines. This is a popular premium hardwood with nice glow and best for heavy traffic.

Rosewood

📍 New Manila, Quezon City

# SOLIDWOOD®

Natural - Durable - Sustainable

**“NARRA” (Rosewood)**

A classic in the Philippines, and available from legal and sustainable source (Imported). We have readily available stocks for rush orders.

Rosewood(Narra) - Herringbone Pattern

Walnut Flooring

# SOLIDWOOD®

Natural - Durable - Sustainable

## WALNUT

Our Asian Walnut is imported from Vietnam and is popular hard variant of walnut for flooring.

White Oak Chevron Pattern

📍 Jewelmer - SM Aura, Taguig

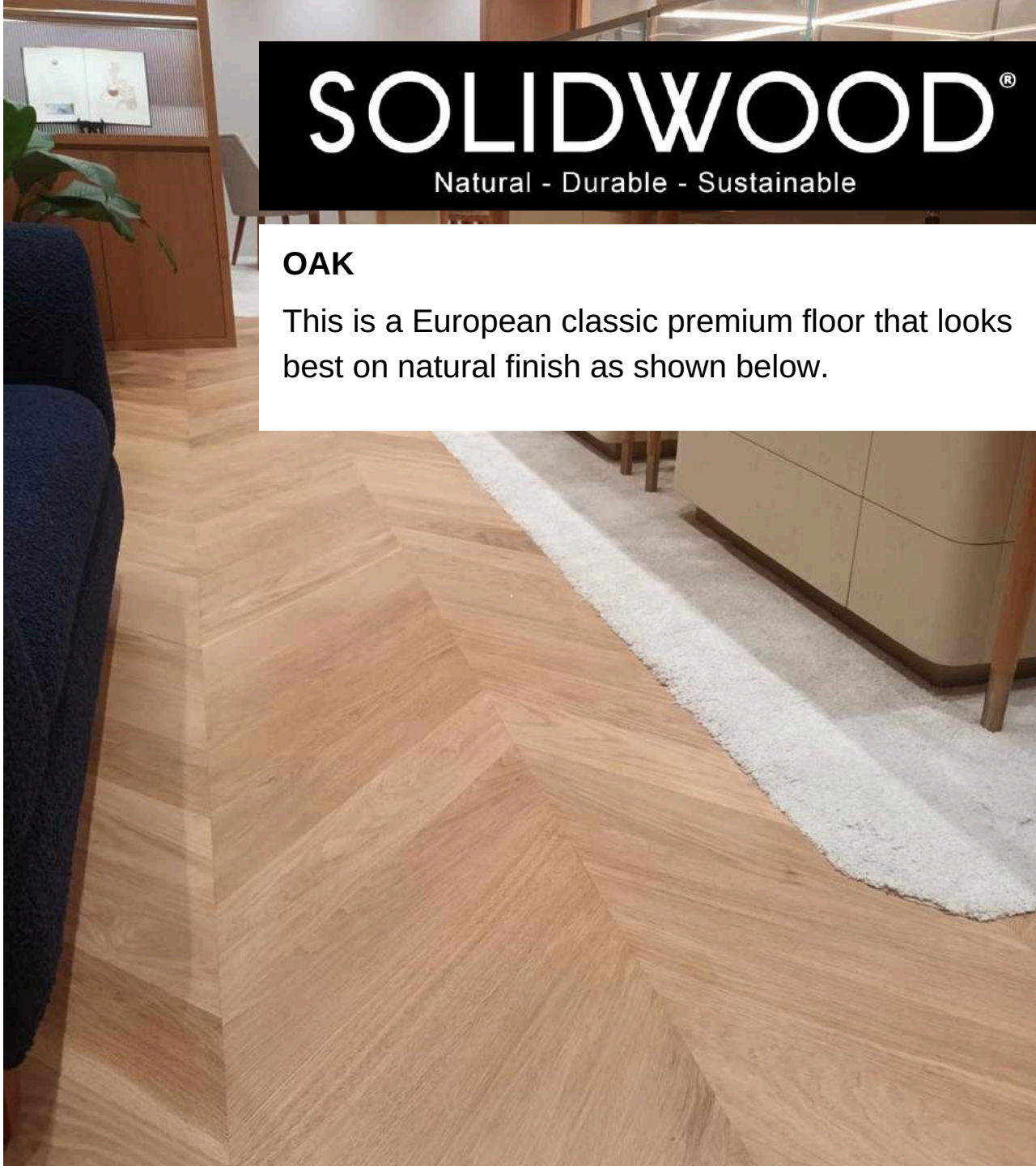

**SOLIDWOOD®**

Natural - Durable - Sustainable

**OAK**

This is a European classic premium floor that looks best on natural finish as shown below.

Pre-finished Solid Beech Wood –2-strip  
flooring in our core color selection

**Available and affordable**

**JUNCKERS**

Dark Coco

**JUNCKERS**

Slyva Red

**JUNCKERS**

Twilight Grey

**JUNCKERS**

Beech Natural

**JUNCKERS**

White Beech

**JUNCKERS**

Raw Sugar

**JUNCKERS**

Driftwood Grey

**JUNCKERS**

Tender Olive

## **STANDARD SIZES**

15mm x 90mm x 900mm to 2400mm

15mm x 120mm x 600mm to 2200mm

20mm x 200mm x 600mm to 2200mm\*

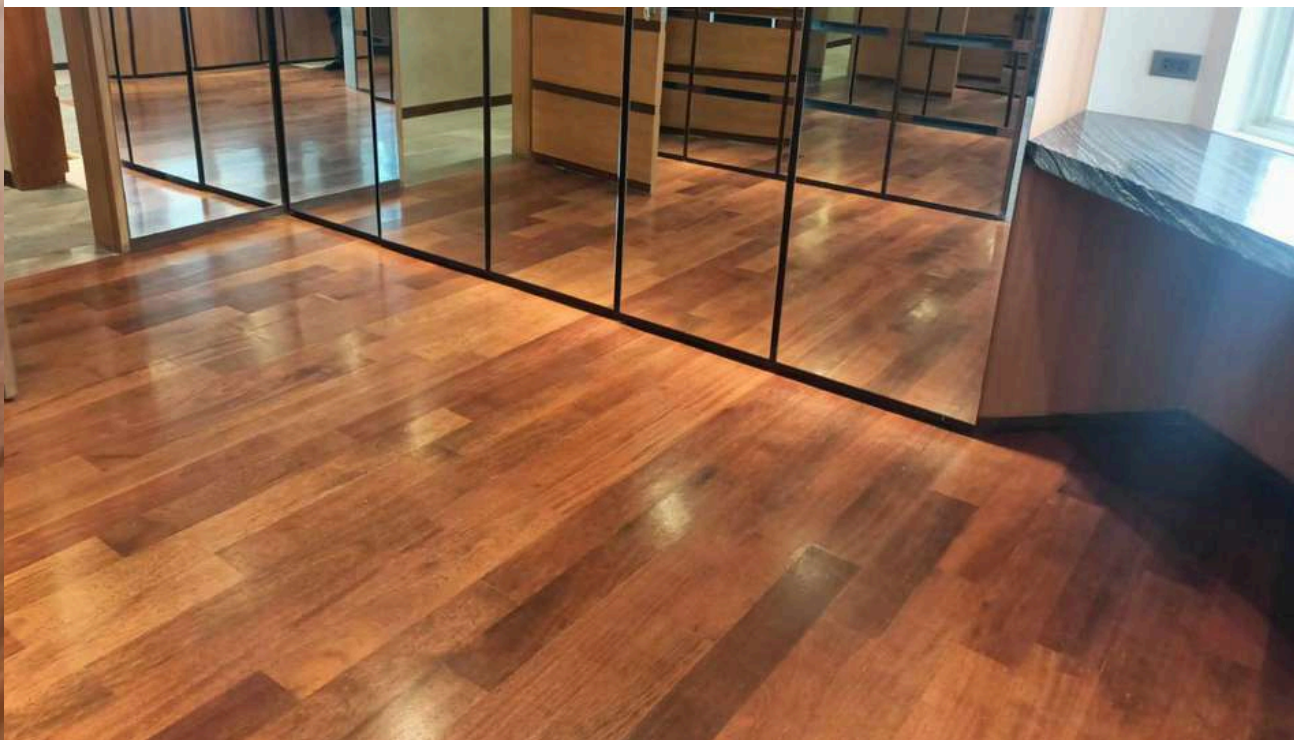

## FILTRA Timber Warehouse

📍 PatiisRoad, Bgy. Guinyang, San Mateo, Rizal

☎ (+632) 8254-9915 & (+632) 8254-9917

✉ info@filtratimber.com

## FILTRA Timber Showroom

📍 5/F Yupangco Building 339 Sen. Gil  
PuyatAve. corner N. Garcia Str. Makati City

☎ (+632) 8478-6888

✉ info@solidwood.ph

